PCR protocol

Sheet ID PS_05717
Release date : 11/21/2014
Print date : 11/21/2014

RBRC 05999 Strain name C57BL/6-Tg(Nes-cre/ERT2)5-1Imayo

Primer	primer_name	primer_seq	length		
1		TTCCGCTGGGTCACTGTCGCCGCTAC	26		genesis 44:233-238 (2006)
2		CCAGGACTCGGTGGATATGGTC	22		RIKEN BRC
3	mLC3ex3GT	TGAGCGAGCTCATCAAGATAATCAGGT	27		Mol. Biol. Cell., 15, 1101-1111(2004).
4	mLC3ex4AG	GTTAGCATTGAGCTGCAAGCGCCGTCT	27		Mol. Biol. Cell., 15, 1101-1111(2004).

Reaction Components

Enzyme: TOYOBO KOD FX (Code.No : KFX-101)

	Conc	Run 1	Run 2	Run 3	Run 4
H2O		0.8			
PCR buffer	2 X	10.0			
dNTP	2.0 mM	4.0			
primer 1	10 pmol/μl	1.0			
primer 2	10 pmol/μl	1.0			
primer 3	10 pmol/μl	1.0			
primer 4	10 pmol/μl	1.0			
DNA		1.0			
Taq	1 U/μl	0.2			
	total	20			

Reaction Conditions

step	temp (℃)	time (sec)	note
1	94	120	
2	98	10	*
3	60	30	*
4	68	120	* *Repeat for 30 cycles

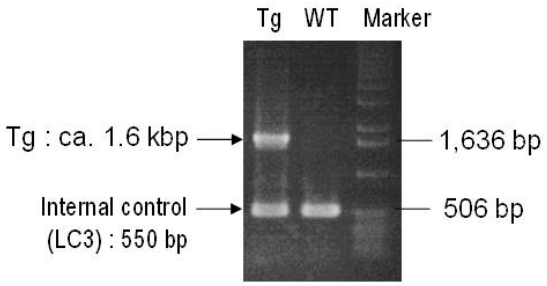

Marker

1 kb DNA ladder (Invitrogen, Cat. 15615-024)

Gel

1% agarose in 1 X TAE (100 V, 30 min)

PCR products

primer_set		product_size	product
primer 1	primer 2	ca. 1.6 kbp	Tg
primer 3	primer 4	550 bp	Internal control (LC3)

Comment

PCR protocol

Sheet ID PS_05537
Release date : 12/12/2013
Print date : 11/21/2014

RBRC 05999 Strain name C57BL/6-Tg(Nes-cre/ERT2)5-1Imayo

Primer	primer_name	primer_seq	length		
1		TTCCGCTGGGTCACTGTCGCCGCTAC	26		genesis 44:233-238 (2006)
2		TAATCGCGAACATCTTCAGGTTCTGC	26		genesis 44:233-238 (2006)
3	mLC3ex4AG	GTTAGCATTGAGCTGCAAGCGCCGTCT	27		Mol. Biol. Cell., 15, 1101-1111(2004).
4	mLC3ex3GT	TGAGCGAGCTCATCAAGATAATCAGGT	27		Mol. Biol. Cell., 15, 1101-1111(2004).

Reaction Components

Enzyme: TOYOBO KOD FX (Code.No : KFX-101)

	Conc	Run 1	Run 2	Run 3	Run 4
H2O		0.8			
PCR buffer	2 X	10.0			
dNTP	2.0 mM	4.0			
primer 1	10 pmol/μl	1.0			
primer 2	10 pmol/μl	1.0			
primer 3	10 pmol/μl	1.0			
primer 4	10 pmol/μl	1.0			
DNA		1.0			
Taq	1 U/μl	0.2			
	total	20			

Reaction Conditions

step	temp (℃)	time (sec)	note
1	94	120	
2	98	10	*
3	60	30	*
4	68	60	* *Repeat for 30 cycles

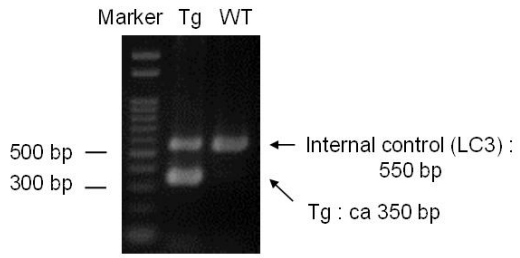

Marker

Gene Ladder 100 (Wako, Cat. 316-06951)

Gel

2% agarose in 1 X TAE (100 V, 30 min)

PCR products

primer_set		product_size	product
primer 1	primer 2	ca 350 bp	Tg
primer 3	primer 4	550 bp	Internal control (LC3)

Comment